UNICAMILLUS
International Medical University in Rome

UniCamillus - Università medica internazionale di Roma riconosciuta con DM 927/17 del MIUR

UniCamillus
Via di Sant'Alessandro, 8 00131 Roma
Email: postlaurea@unicamillus.org
Web: www.unicamillus.org
PEC: postlaurea.unicamillus@pec.it
Tel.: 06 40 06 40

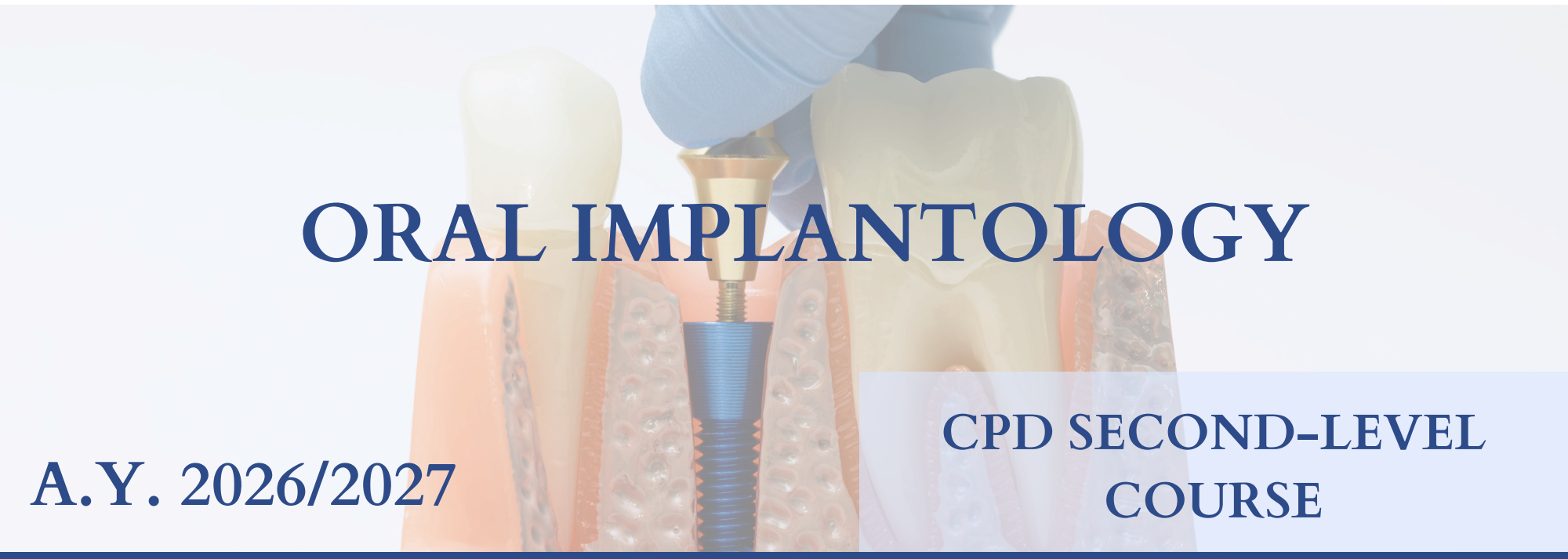

ORAL IMPLANTOLOGY

A.Y. 2026/2027

CPD SECOND-LEVEL COURSE

AIM

This program lasts for one academic year, during which students will acquire both theoretical knowledge and practical skills. The purpose of the Master Program is to provide clinicians with necessary means for a correct diagnostic and operative approach to an ideal implant prosthetic rehabilitation. Students will be drawn into modern implantology from the diagnosis to the prosthetic rehabilitation and will have the chance to get in contact with the most modern surgical techniques and technologies.

LOCATION

Theoretical-practical lessons will be held at "Istituto Stomatologico Toscano"(IST), Lido di Camaiore, Italy, and "Unicamillus International Medical University", Rome, Italy.

ATTENDANCE MODE

The attendance is mandatory for at least 80% of the total hours of the Master Program. The Master Program is composed of 6 lectures in live webinar mode and 4 sessions of frontal lectures each lasting 5 days (Monday to Friday). Three of the frontal sessions will be held in Lido di Camaiore and the last at Unicamillus University in Rome for the final examination and parchment award ceremony.

Partner: Istituto Stomatologico Toscano (IST)

Director: Prof. Ugo Covani

Co-Director: Prof. Simone Marconcini

Teachers:

- Filippo Delitala
- Natalia Di Pietro
- Enzo Rossi
- Riccardo Scaringi
- Ernesto Vatteroni

Admission and selection criteria:

To be eligible for admission to the Master's program, candidates must hold at least one of the following degrees:

- Master's Degree in Dentistry and Dental Prosthodontics (Laurea Magistrale in Odontoiatria e Protesi Dentaria) or an equivalent qualification – Degree Class LM-46; EQF Level 7
- Master's Degree in Medicine and Surgery (Laurea Magistrale in Medicina e Chirurgia) or an equivalent qualification – Degree Class LM-41; EQF Level 7

Application Deadline: 3rd November 2026
Master Start Date: December 2027
Subriscption fee: €9.050 (+€50 of secretarial fees)
Duration: 1 year

Language: English
Credits: 60 C.F.U.
Places available: min.12 max. 30
Notice: download from the University website